Eugenia Shchukina, Moscow, Russia. I started my artist career at young age, but get educated only at the end of the school. During university period I’ve inspired by human portraits, trying to imprint energy and soul onto the canvas. That became my favorite thing which I still lovely do for the last 10 years. Now i’m experimenting with different colors and techniques. The most portraits are made with pastel on the paper and are on private collections around Russian Federation and other countries. I usually draw people who have eyes closed. That’s a moment of pure feeling concentration. Each human have unique energy, which I aim to bring into my art and show it to the world. The feel of love is the main sense of my creation and life, that’s my inspiration and endless fuel engine. Working with heart and soul creates an infinite beauty. That’s the art.

Вера 110x75 пастель.jpg

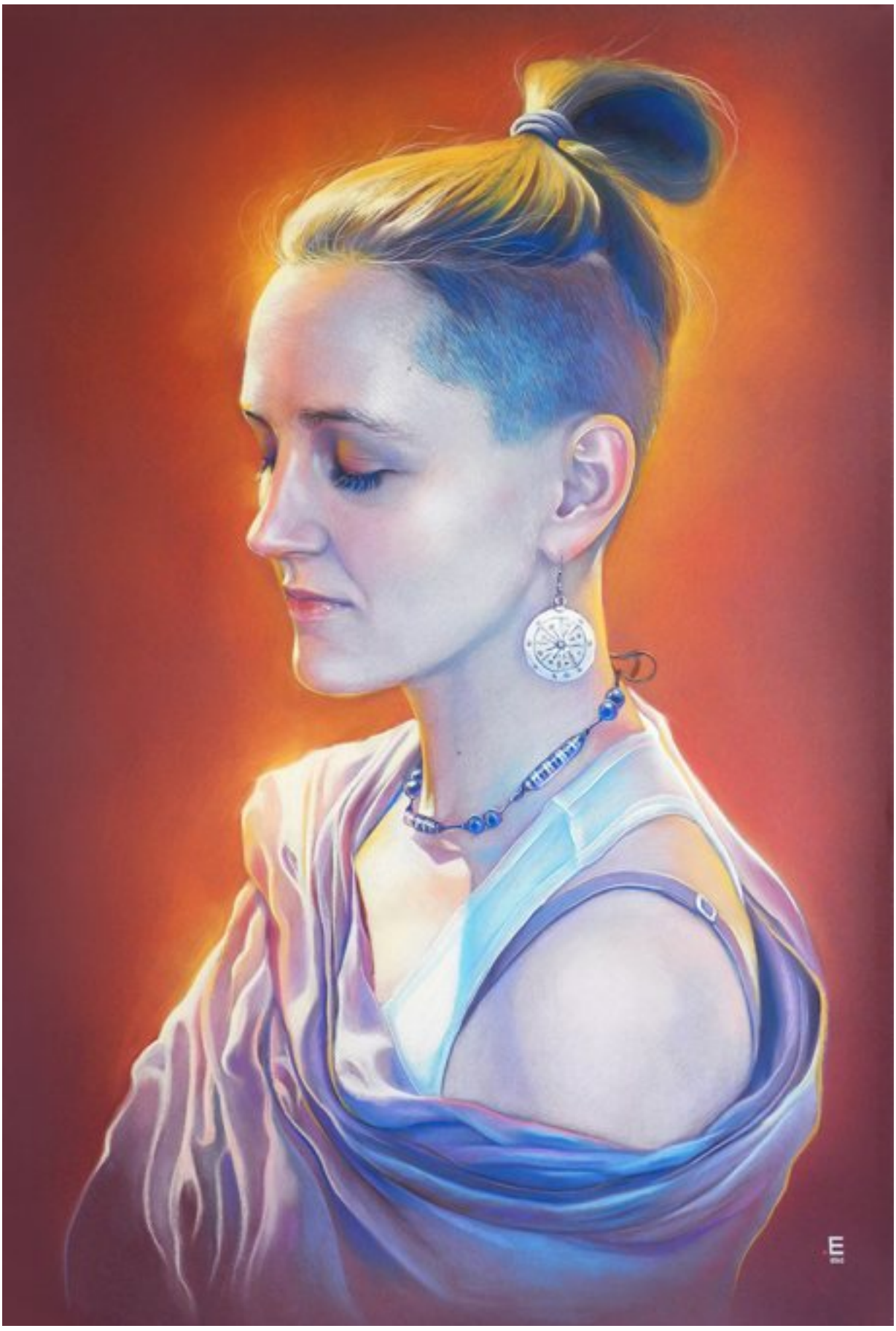

[1]

Foggy self-portrait_2015_pastel gouache_100x70cm_1.jpg **[2]**



[3]

[Мотылёк 90x70 пастель.jpg](#) **[4]**

[5]

Полина 90x70 пастель.jpg **[6]**



[7]

Kate Nomad 90x70 пастель.jpg **[8]**



[9]

Lora Zombei_100x70cm_pastel.jpg **[10]**



[11]

Maxotsky_110x75cm_pastel.jpg **[12]**



[13]

Оля Маркес 100x70 пастель.jpg **[14]**



[15]

Links
[1] https://fomenar.eu/arte/sites/default/files/2017/artists/%D0%92%D0%B5%D1%80%D0%B0%2011 0x75%20%D0%BF%D0%B0%D1%81%D1%82%D0%B5%D0%BB%D1%8C.jpg
[2] https://fomenar.eu/arte/de/file/1454
[3] https://fomenar.eu/arte/sites/default/files/2017/artists/Foggy%20self-portrait_2015_pastel%20gouache_100x70cm_1.jpg
[4] https://fomenar.eu/arte/de/file/1451
[5] https://fomenar.eu/arte/sites/default/files/2017/artists/%D0%9C%D0%BE%D1%82%D1%8B%D0% BB%D0%B5%CC%88%D0%BA%2090%D1%8570%20%D0%BF%D0%B0%D1%81%D1%82%D0%B5% D0%BB%D1%8C.jpg
[6] https://fomenar.eu/arte/de/file/1449
[7] https://fomenar.eu/arte/sites/default/files/2017/artists/%D0%9F%D0%BE%D0%BB%D0%B8%D0% BD%D0%B0%2090x70%20%D0%BF%D0%B0%D1%81%D1%82%D0%B5%D0%BB%D1%8C.jpg
[8] https://fomenar.eu/arte/de/file/1448
[9] https://fomenar.eu/arte/sites/default/files/2017/artists/Kate%20Nomad%2090x70%20%D0%BF%D 0%B0%D1%81%D1%82%D0%B5%D0%BB%D1%8C.jpg
[10] https://fomenar.eu/arte/de/file/1453
[11] https://fomenar.eu/arte/sites/default/files/2017/artists/Lora%20Zombei_0.jpg
[12] https://fomenar.eu/arte/de/file/1458
[13] https://fomenar.eu/arte/sites/default/files/2017/artists/Max.jpg
[14] https://fomenar.eu/arte/de/file/1447
[15] https://fomenar.eu/arte/sites/default/files/2017/artists/%D0%9E%D0%BB%D1%8F%20%D0%9C %D0%B0%D1%80%D0%BA%D0%B5%D1%81%20100x70%20%D0%BF%D0%B0%D1%81%D1%82% D0%B5%D0%BB%D1%8C.jpg