I graduated from the Ufa Art College and Ufa State Institute of Arts. After admission to the Ufa State Institute of Arts, I began to think about creative work, began to take part in exhibitions. Today I'm a participant of Regional, All-Russian and International exhibitions. In 2012 I became the winner of the III exhibition-competition "Young artists of Bashkortostan". In 2015, the winner in the nomination of painting IV exhibition-competition for the best work of art in the Republic of Bashkortostan. Also in 2015, I became a member of the unification of young artists and art critics at the Regional Branch of the All-Russian Creative Public Organization "The Union of Artists of Russia in the Republic of Bashkortostan".

Herbs high



[1]

Fair maiden **[2]**



[3]

Marya **[4]**

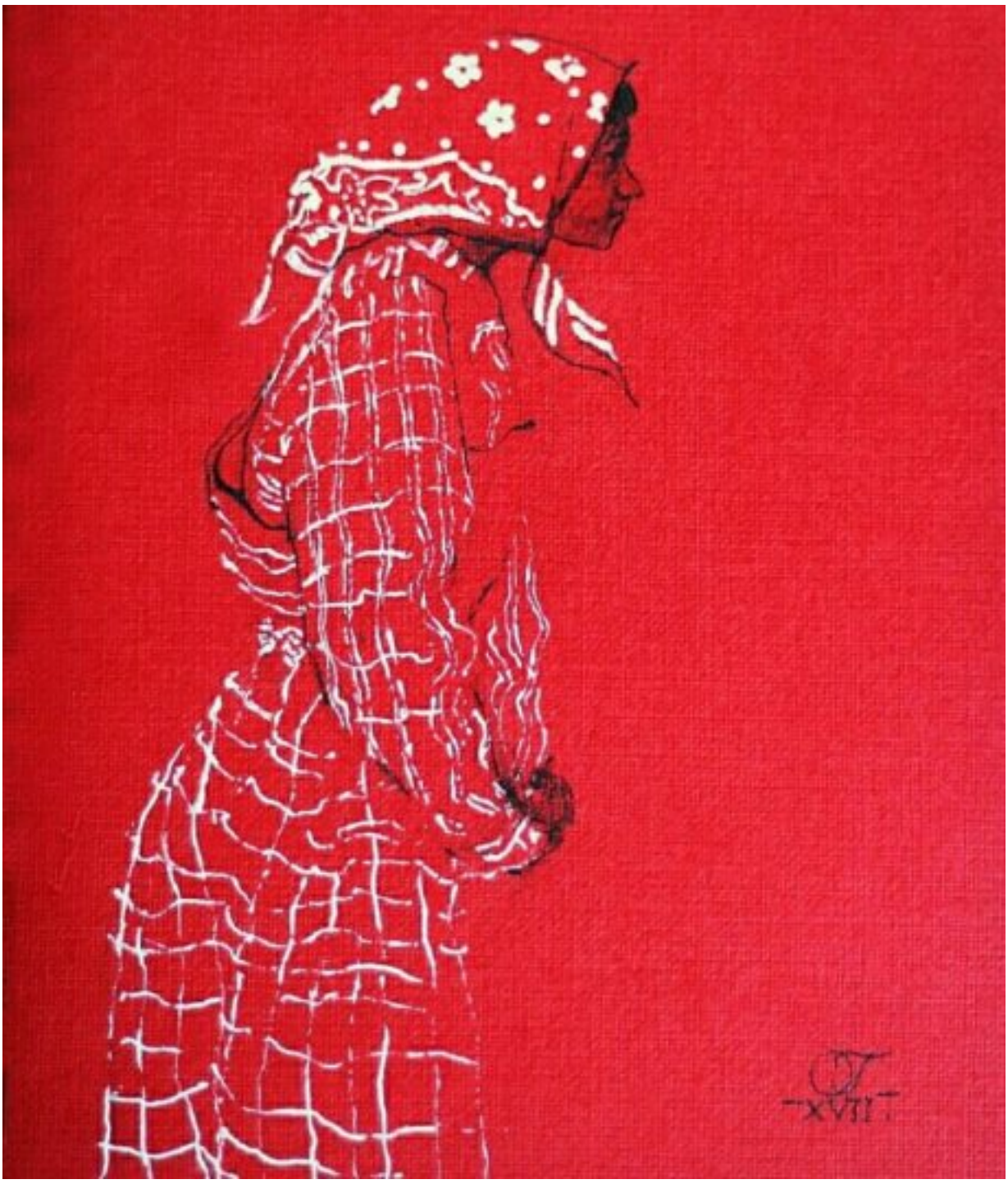

[5]

Grandmother's samovar **[6]**

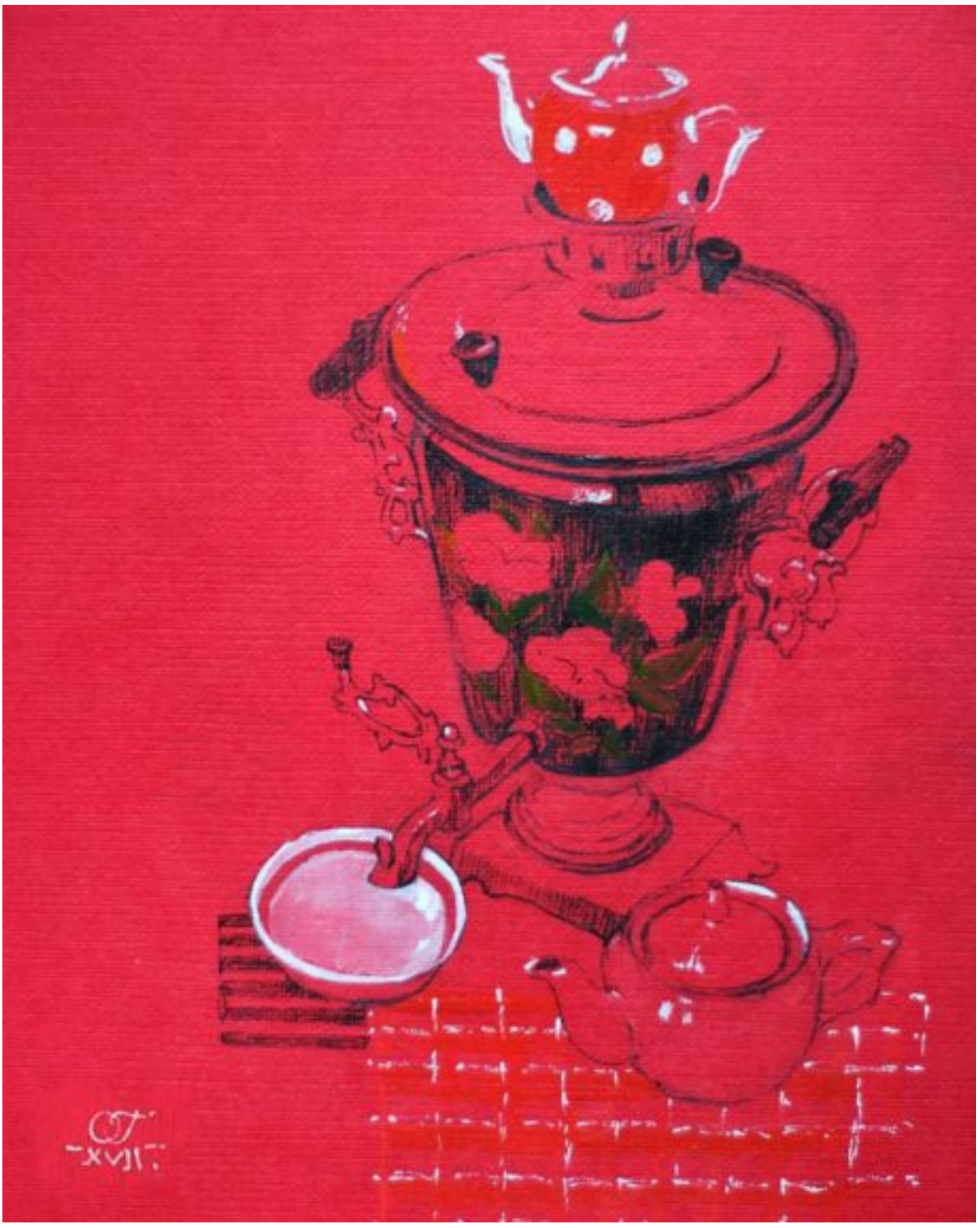

[7]

Red roofs **[8]**



[9]

Links
[1] https://fomenar.eu/arte/sites/default/files/2017/artists/X9pHq2OaHTQ.jpg
[2] https://fomenar.eu/arte/file/1390
[3] https://fomenar.eu/arte/sites/default/files/2017/artists/16684229_2241024819456022_1975548161137817652_n.jpg
[4] https://fomenar.eu/arte/file/1391
[5] https://fomenar.eu/arte/sites/default/files/2017/artists/16939263_2249782735246897_4159967802024525254_n.jpg
[6] https://fomenar.eu/arte/file/1392
[7] https://fomenar.eu/arte/sites/default/files/2017/artists/17903569_2293062457585591_4795794973522154229_n.jpg
[8] https://fomenar.eu/arte/file/1393
[9] https://fomenar.eu/arte/sites/default/files/2017/artists/21765553_2424492847775884_7589601022405500601_o.jpg